



Department of Sport and Recreation



LEGEND

SCALE 1:50,000, 5 metre contour interval

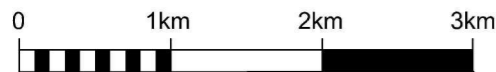

- Building
- Control
- Contours
- Dams / Gravel pit
- Hash House
- Magnetic North Line
- Out of Bounds
- Patrolled Road
- Railway, Abandoned
- Road, Bitumen
- Road, Gravel
- Watercourse
- Water Drop
- 2 Metre Fence / Gate
- Plantation
- Forrest Boundry
- Fence

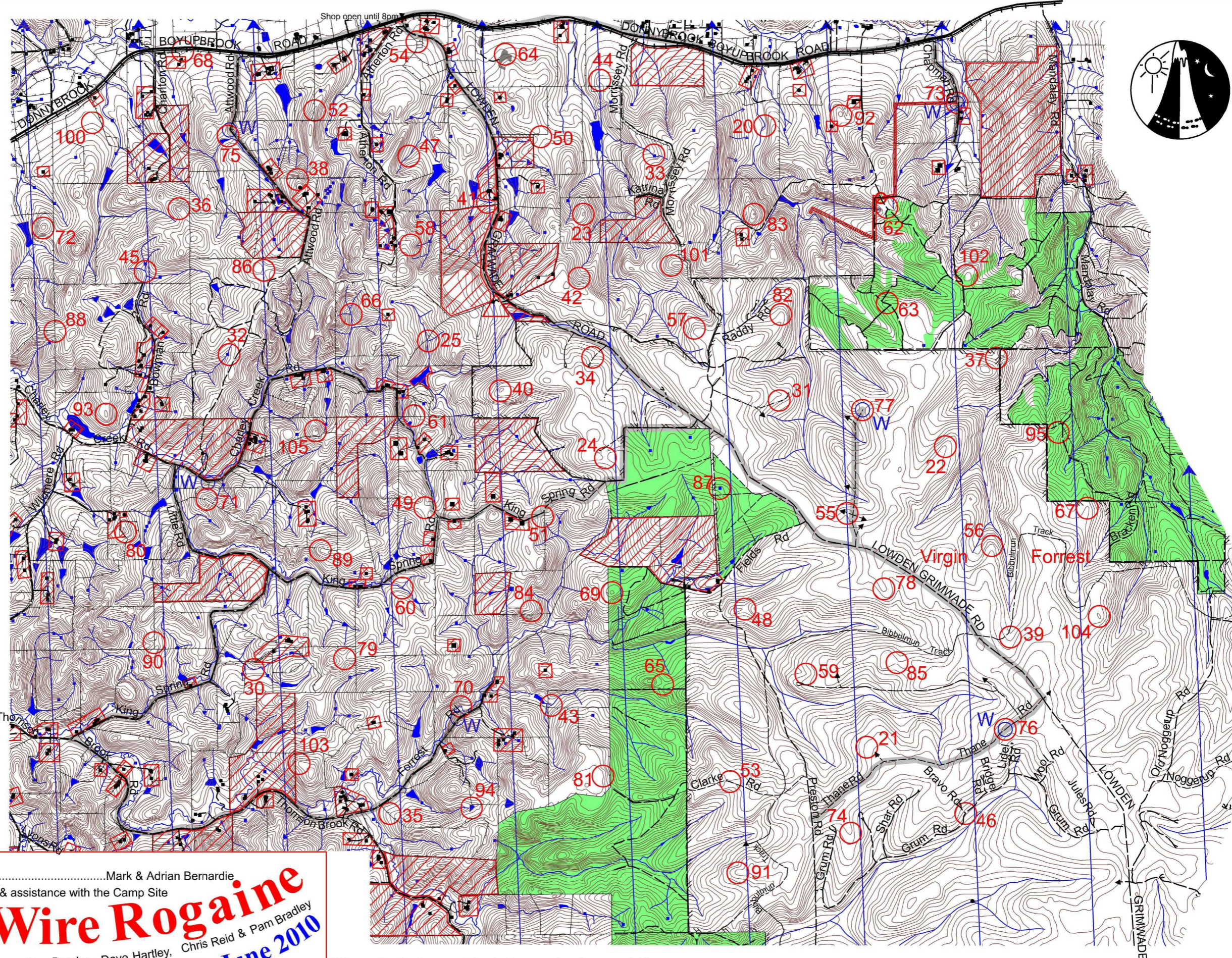

With thanks to:- Mark & Adrian Bernardie
 For provision of & assistance with the Camp Site
The Live Wire Rogaine
 Setters & Veters:- John Tanner, Frank Coning, Stan Barclay, Dave Hartley, Chris Reid & Pam Bradley
WARA State Championships 26 & 27 th June 2010

With our thanks & appreciation to Farmers, Land owners & Managers:-
 Adam Martin, Adrian Barrie, Alec & Colleen McNab, Alicia Keall, Amy Sloan, Andrew & Emma Young, Anthony Kerr, Arthur Lukins, BA&CA Southcott, Barry & Erica Chambers, Barry Cooper, Barry & Linda Bell, Bill Grace & Peggy McDonald, Bevan Dix, Bob & Sandy Miffin, Bob Wiese, Brad & Cathie Gregg, Brad & Marlene Stein, Brett & Ros Kidd, Brett Kirkpatrick, Chris & Eckhart Wessling, Chris Lewkowski, Chris & Susan Jones, Colin & Therese Temby, Colin & Sandra Fredericks, Colin Sharp, Darren Miller, Darren & Megan Pulford, Dave Mazza, David & Ann Penny, David Hamilton, David Raad & Stephen Dew, David Waddell, David Wyllie, Dean Barbetti, Dean Robins, Dereck Thompson, Don & Amanda McNab, Don McTaggart, Eddie Nietrzeba, Frank Atherton, Gary & Verna Elks, Gavin Russell, George Lee, Glen & Wendy Mountford, Graeme & Joanne Foan, Graeme Stewart, Graeme & Erin Udy, Greg & Michelle Johnson, Hank Lance, Harry & Bridgette Ortheil, Jason Walshaw & Sue Gray, Jim & Shelly McNab, Joe Karam, Joe McKenzie-Stubbs, Joe and Mia Steinbacher, John & Cathie Higgins, John & Mary Silcock, John & Pat Rutherford, John Bowman, John McTaggart, Julian Walter, Leighton & Kathryn Knoll, Leon Jones, Leighton Brun, Len & Judy Kirkpatrick, Lex Millar, Lorraine Atherton, Lou and Helen Tuia, Louis Williams & Michelle Andrews, Mark Huitenga, Magic Bay Nominees, Maureen & Tiger Kirkpatrick, Margaret Evans, Michael & Sandra Goddard, Neville & Jill Clifford, Noel Roots, Norman Smith, Oliver Hill, Pauline North, Peter Hearman, Peter Kelly, Peter & Judy Middleton, Peter Sansom, Phil Brett, Richard Miller, Ralph Henderson, Rob Hodson, Rob & Louise McFarlane, Stephen & Megan Lemon, Steve & Amanda Matthyssen, Stuart Donetta, Sue Radford, Terry Morphew, Todd & Sarah Kirkpatrick, Tony Tartaglia, Tony & Bernice O'Connell, Trevor & Jane Pickering, Will Keusch. Thanks also to :- Peter Vickridge from the Dept of Environment and Conservation, Keith Low (Forest Products Comm), Mark Lush (WA Plantation Resources), Amy Sloan (Shire of Donnybrook)

Western Australian Rogaining Association PO Box 1201 Subiaco, WA 6904
 This map was produced using Ocad 9 by the Western Australian Rogaining Association. wa.rogaine.asn.au
 Data Supplied by Landgate and used under copy licence 393/93 Possession of this map does not give right of entry to this area

THE LIVE WIRE ROGAINE WARA State Championships 26th & 27th June 2010

No.	Description	Points	No.	Description	Points	Important Information
20	The Water Course Bend 25m @ 230 deg	20	64	The Gravel Pit	60	Control Cards
21	"A" Track Junction	20	65	The Saddle	60	
22	"A" Knoll	20	66	The Watercourse Junction	60	From 0930 Saturday
23	The Knoll	20	67	The Spur	60	Briefing
24	The Saddle	20	68	"A" Fence Junction	60	
25	The Watercourse Junction	20	69	The Knoll	60	0950 Saturday
30	The Watercourse Bend	30	70	The Watercourse Bend Water Drop on Road Bend	70	Start
31	The Track/Culvert Junction	30	71	"A" Knoll 20m @ 145 deg Water Drop on Road Bend	70	
32	The Dam (SE side)	30	72	The Knoll (Views West)	70	1200 Saturday
33	The Base of the Dam Wall	30	73	The Fence Inters. Water Drop	70	Finish
34	The Shallow Gully	30	74	The Spur	70	
35	The Spur	30	75	"A" Knoll Water Drop on Rd Bend	70	1200 Sunday
36	The Knoll	30	76	The Road/"A" Track Inters 30m @ 350 deg Water Drop	70	Hash House
37	The Saddle	30	77	The Saddle Water Drop	70	
38	The Spur (west side)	30	78	The Spur	70	Opens at 1600 Sat
39	The Gully	30	79	The Saddle 50m @ 60 deg (Views)	70	Closes about 1300 Sun
40	The Knoll	40	80	"A" Water Tank 30m @ 130 deg	80	Sunset
41	The Gully	40	81	The Spur	80	
42	The Gully	40	82	The Spur	80	1717 - Saturday
43	The Watercourse Bend	40	83	The Knoll 20m @ 50 deg	80	Sunrise
44	The Spur	40	84	"A" Small Knoll	80	0722 Sunday
45	The Watercourse Junction (west side)	40	85	The Saddle	80	
46	The inters of Grum & Bravo Rds 50m @ 270 deg	40	86	The Saddle	80	Moonrise
47	"A" Watercourse Bend	40	87	The Dam Wall	80	
48	The Saddle	40	88	The Spur/Fence Junction	80	1706 - Saturday
49	The Saddle (Nth Side)	40	89	The Spur (Views)		Moonset
50	The Broad Saddle 130m @ 332 deg	50	90	The Head of the Gully	90	0750 - Sunday
51	The Head of the Gully	50	91	The Spur	90	Late Penalty
52	The Spur (Views)	50	92	The Knoll	90	
53	The Long Shallow Saddle on the Road	50	93	The Knoll	90	10 points per minute or part minute
54	The NW corner of the Lowden Cemetry 70m @ 315 deg	50	94	The Dam 100m @ 67 deg	90	
55	The Spur	50	95	The Saddle	90	
56	The Spur	50				
57	The Spur	50	100	The Broad Spur	100	
58	The Head of the Gully	50	101	The Spur	100	
59	The Gully	50	102	The Knoll	100	
			103	"A" Knoll	100	
60	The Watercourse Junction 25m @ 310 deg		104	The Knoll	100	
61	"A" Rocky Spur		105	The Knoll (Views)	100	Controls Used
62	The Saddle					78
63	The Spur			Patrolled Roads: Lowden/Grimwade Rd, Donnybrook/Boyupbrook Rd Attwood Rd, Chapman Rd, Thane Rd, King Spring Rd, Thomson Bk Rd, Forrest Rd, Little Rd, Charley Creek Rd		Total Points
	Water Drops: At or near controls 70, 71, 73, 75, 76, 77					4560